

## Quick Start Guide

Eudora Mac: Guidelines for email account setup

**Website:** <http://www.eudora.com/>

**Download:** Eudora Paid Mode License - <http://www.eudora.com/download/#steps>

### Guidelines for new email account setup:

1. Select 'Tools' and 'Options'

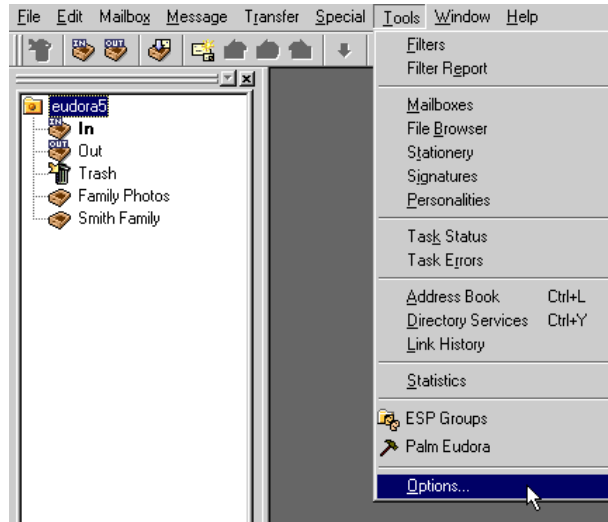

2. Within the Tool Bar, select the 'Getting Started' icon

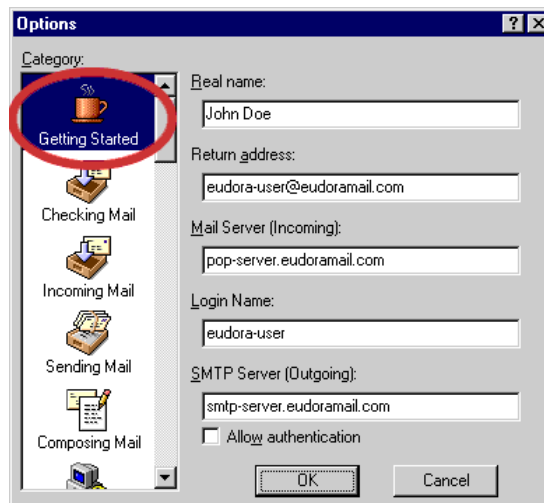

## Quick Start Guide

Eudora Mac: Guidelines for email account setup

3. In the 'Real name' field, type your name in the format you would like it to be displayed when people receive email from you

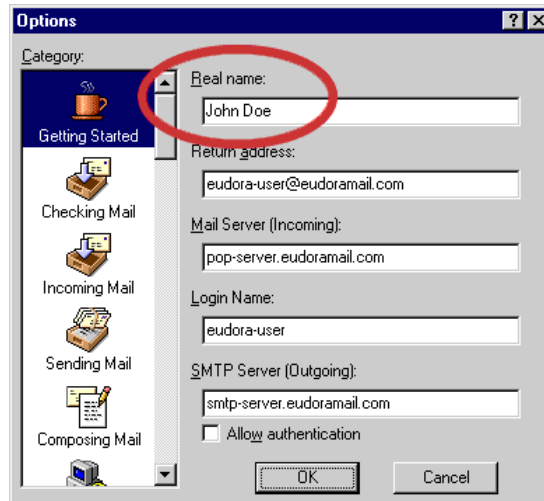

4. Enter your email address in the 'Return address' field, for example [user@your-domain.com](mailto:user@your-domain.com)

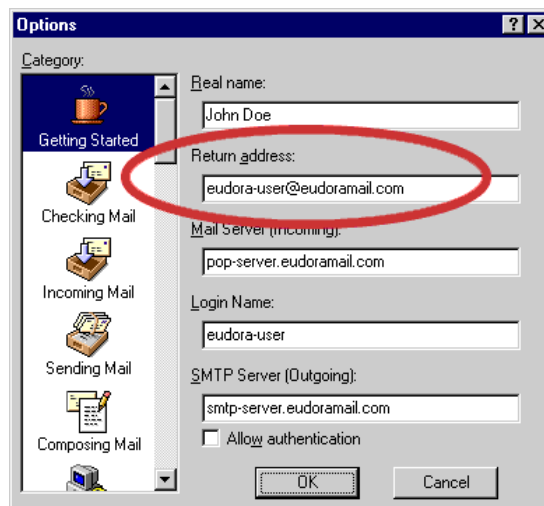

## Quick Start Guide

Eudora Mac: Guidelines for email account setup

5. In the 'Mail Server (Incoming)' field, enter `pop.your-domain.com` (where 'your-domain.com' is the name of your registered domain with Hetzner)

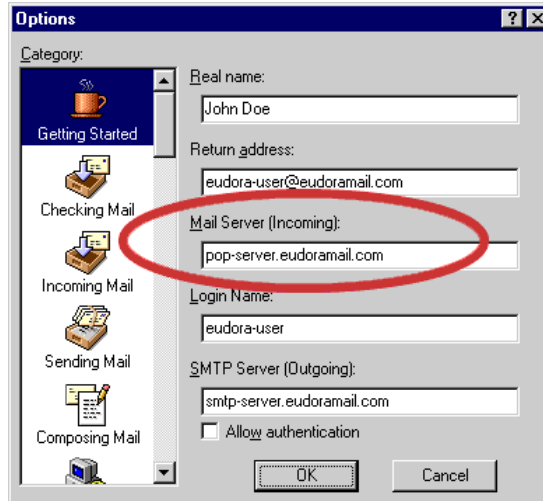

The screenshot shows the 'Options' dialog box for an email account. The 'Category' list on the left includes 'Getting Started', 'Checking Mail', 'Incoming Mail', 'Sending Mail', and 'Composing Mail'. The 'Incoming Mail' category is selected. The 'Mail Server (Incoming)' field is circled in red and contains the text 'pop-server.eudoraimail.com'. Other fields include 'Real name' (John Doe), 'Return address' (eudora-user@eudoraimail.com), 'Login Name' (eudora-user), and 'SMTP Server (Outgoing)' (smtp-server.eudoraimail.com). There is an 'Allow authentication' checkbox which is unchecked. 'OK' and 'Cancel' buttons are at the bottom.

6. In the 'Login Name' field, enter your email address, for example `user@your-domain.com`

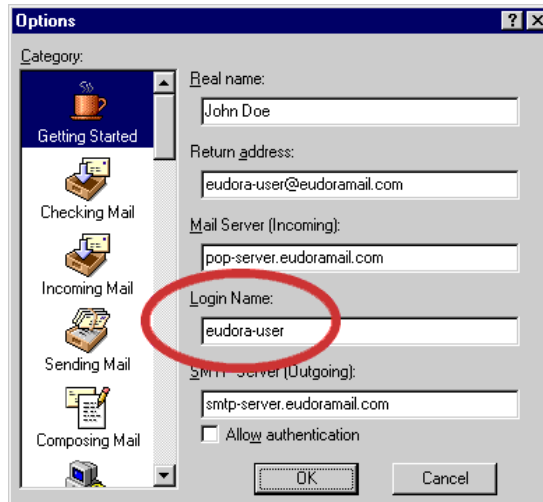

The screenshot shows the 'Options' dialog box for an email account. The 'Category' list on the left includes 'Getting Started', 'Checking Mail', 'Incoming Mail', 'Sending Mail', and 'Composing Mail'. The 'Incoming Mail' category is selected. The 'Login Name' field is circled in red and contains the text 'eudora-user'. Other fields include 'Real name' (John Doe), 'Return address' (eudora-user@eudoraimail.com), 'Mail Server (Incoming)' (pop-server.eudoraimail.com), and 'SMTP Server (Outgoing)' (smtp-server.eudoraimail.com). There is an 'Allow authentication' checkbox which is unchecked. 'OK' and 'Cancel' buttons are at the bottom.

## Quick Start Guide

Eudora Mac: Guidelines for email account setup

7. In the 'SMTP Server (Outgoing)' field, enter smtp.your-domain.com (where 'your-domain.com' is the name of your registered domain with Hetzner)

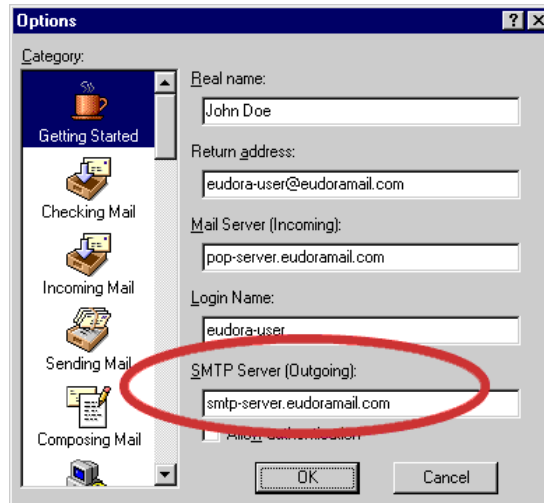

8. There should be a check in the 'Allow authentication' box; if it is not checked on, click in the box

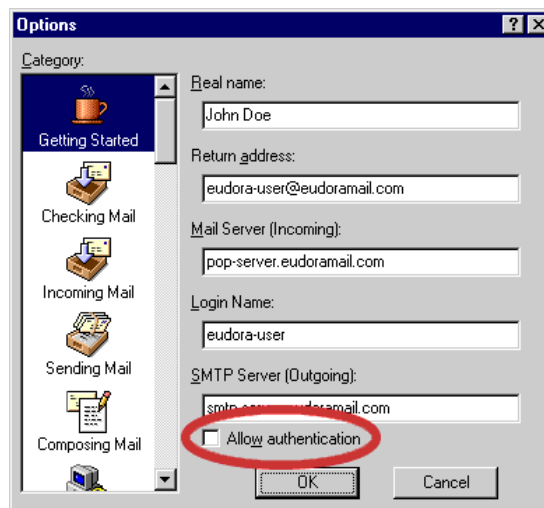

9. Click 'OK'; this completes the basic setup
10. Within the toolbar, select the 'Sending Mail' icon
11. Check the box 'Use submission port (587)' on
12. Click 'OK'; you should now be able to send and receive email in Eudora

**Note:** If SMTP authentication is not catered for by your mail program, please use the SMTP server delegated by your Internet Service Provider instead (smtp.your-isp.co.za).