

Quick Start Guide

Thunderbird: Guidelines for email account setup

Website: <http://www.mozilla.com/en-US/thunderbird/>

License: Shareware

Download: <http://www.mozilla.com/en-US/thunderbird/>

Guidelines for new email account setup:

1. Launch Mozilla Thunderbird

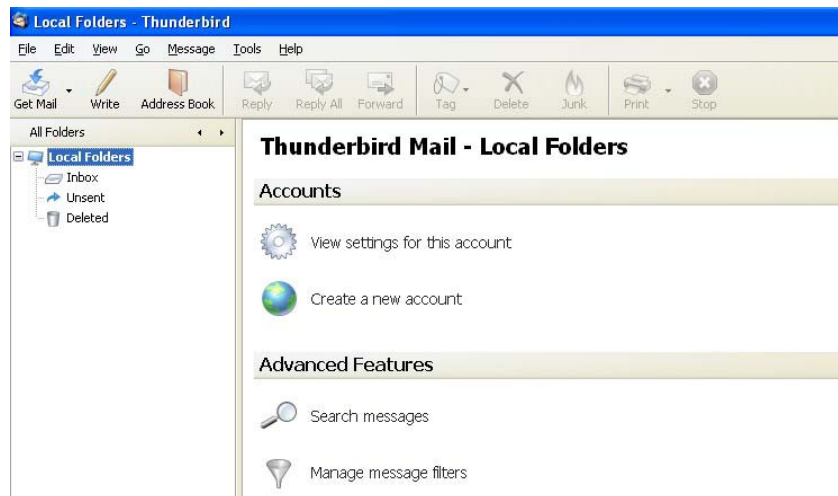

2. Select 'File' from the top menu bar
3. Select 'New' and 'Account...'
4. On the pop-up, select 'Email account' and click 'Next'

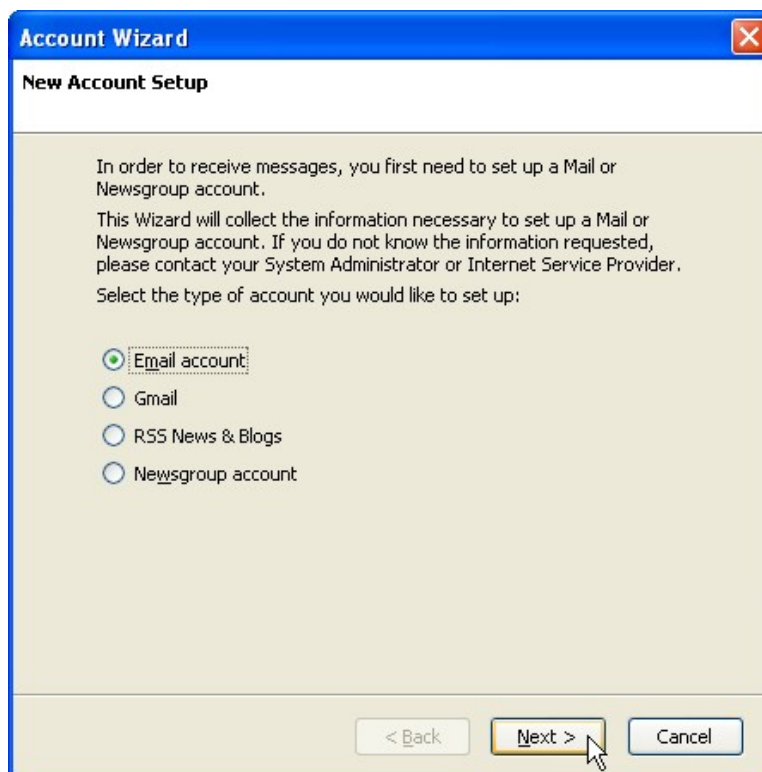

5. Enter your name (display name) and email address in the appropriate places; click 'Next'

6. Enter you mail server settings:
 - a. Select 'POP' as the type of incoming server you are using
 - b. In the 'Incoming Server' field, enter pop.your-domain.com
 - c. Tick the box 'Use Global Inbox (store mail in Local Folders)' on and click 'Next'
 - d. In the 'Outgoing Server' field, enter smtp.your-domain.com

(where 'your-domain.com' is the name of your registered domain with Hetzner)

7. Click 'Next'

Quick Start Guide

Thunderbird: Guidelines for email account setup

8. In the 'Account Name' field, enter your email address, for example [user@your-domain.com](#)
9. Click 'Next'

10. Verify that the information you've entered is correct; click 'Finish'

Account Name:	user@your-domain.com
Email Address:	user@your-domain.com
Incoming User Name:	user@your-domain.com
Incoming Server Name:	pop.your-domain.com
Incoming Server Type:	POP3
Outgoing User Name:	user@your-domain.com
Outgoing Server Name (SMTP):	smtp.your-domain.com

Below the list, there is a checkbox labeled 'Download messages now' which is checked. At the bottom, there is a text box with the instruction: 'Click Finish to save these settings and exit the Account Wizard.' Below that, there are three buttons: '< Back', 'Finish', and 'Cancel'.

11. Enter the password for your email account when prompted; select the checkbox for the Password Manager to remember the password; click 'OK'.

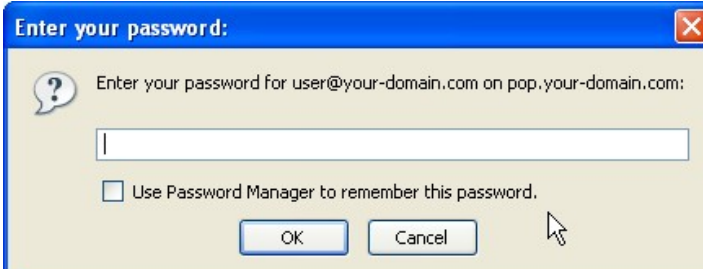

Quick Start Guide

Thunderbird: Guidelines for email account setup

Enabling SMTP Authentication:

1. From the 'Tools' menu, select 'Account Settings'
2. Select 'Outgoing Server (SMTP)' from the menu on the right of the pop-up screen

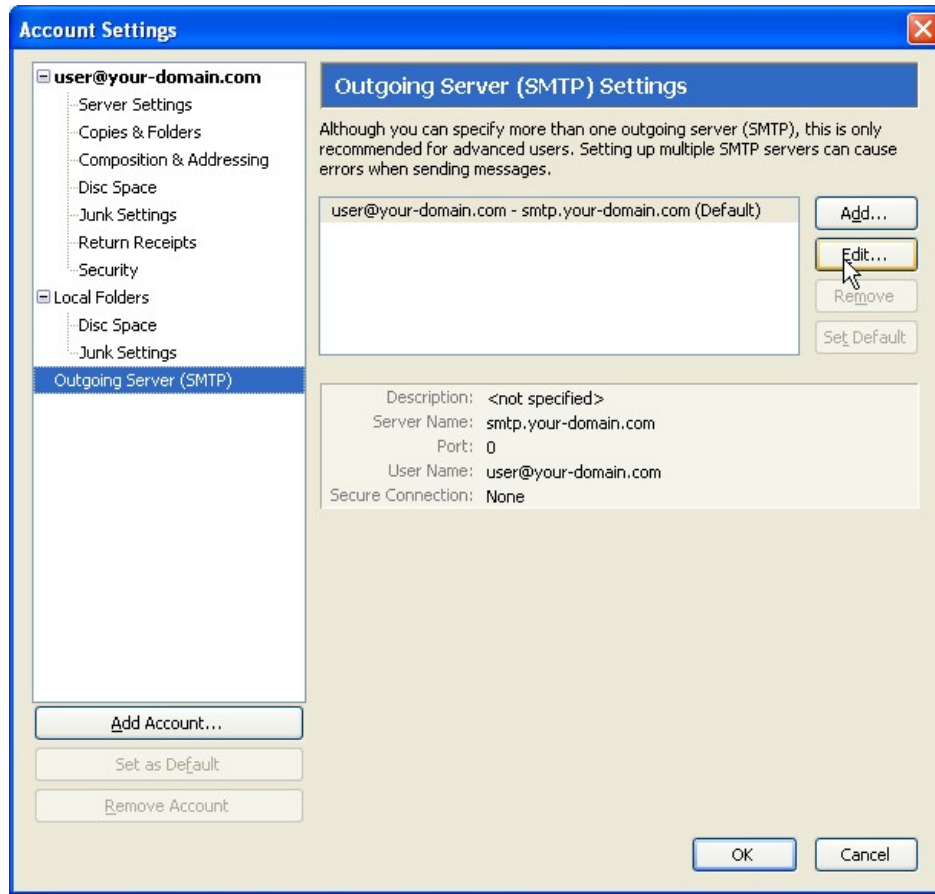

3. Click 'Edit'
4. In the 'Port' field, enter 587

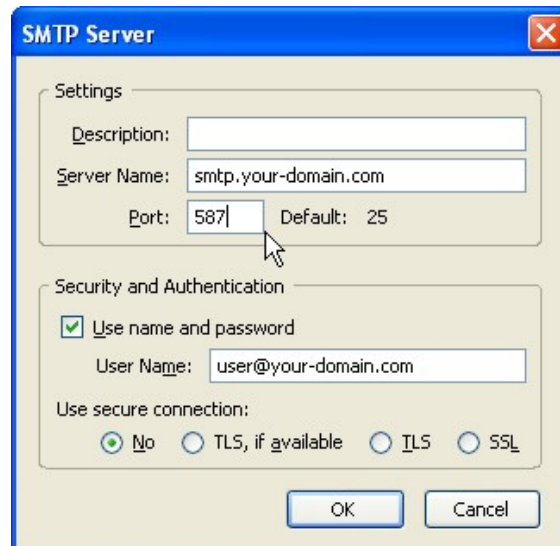

Quick Start Guide

Thunderbird: Guidelines for email account setup

-
5. Tick the box 'Use name and password' on and enter your email address in the 'User Name' field
 6. It is optional to use the secure connection
 7. Click 'OK'

Note: If SMTP authentication is not catered for by your mail program, please use the SMTP server delegated by your Internet Service Provider instead (smtp.your-isp.co.za).